Lent Twp Plat Map

Chisago County, Minnesota

Thursday, January 27, 2011
...\LentPlatOwnMap.mxd

This is a compilation of records as they appear in the Chisago County offices affecting the area shown. This drawing is to be used for reference purposes only and the County is not responsible for any inaccuracies herein contained.

1 inch = 950 feet

0 475 950 1,900 Feet

N W E S

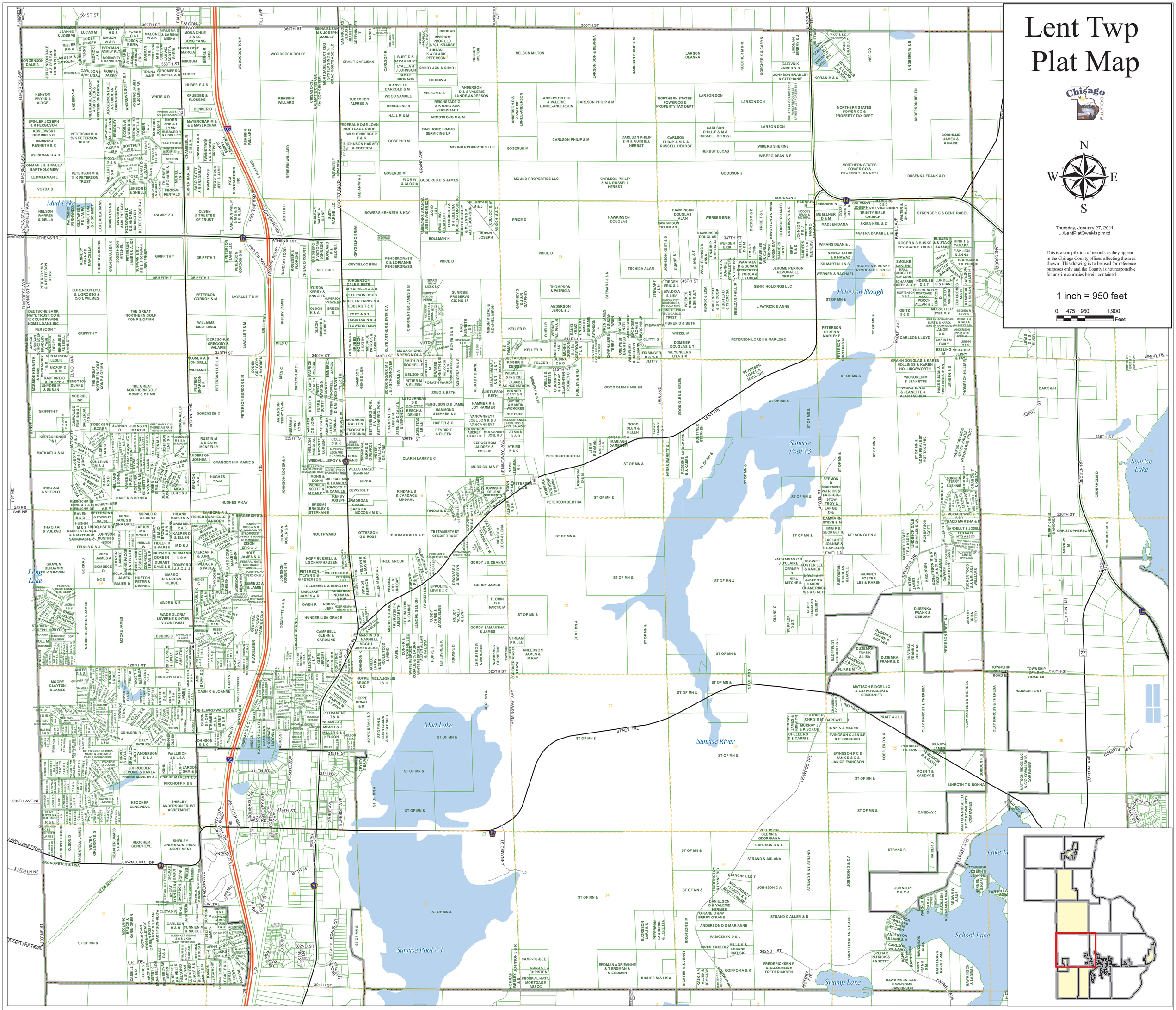
Mud Lake
Long Lake
Peterson Slough
Sunrise Pool #3
Sunrise Lake
Sunrise River
Mud Lake
Sunrise Pool # 1
Swamp Lake
School Lake
Lake M
LENT TRL
STACY TRL
IVYWOOD TRL
HEMINGWAY AVE
GRAND AVE
LINCOLN TRL
LANE SBORO ST
LINDO TRL
COMPOST SITE
LOFTON AVE
CEDERHOLM D
LINCOLN RD
KARMEL AVE
FAWN LAKE DR NE
FAWN LAKE DR
CROSS PETER & LISA
234TH LN NE
238TH AVE NE
253RD AVE NE
RYAN LAKE DRIVE
LYONS ST
ELMCREST AVE
ATHENS TRL
GRIFFITH T
FALCON AVE
FILL AVE
IRIS AVE
UNNAMED ST
STACY - POWERS DR
FOREST BLVD NORTH
HWY OFF RAMP
HWY ON RAMP
I-35
I-35E
I-35W
I-35 SB
I-35 NB
I-35 SB RAMP
I-35 NB RAMP
I-35 SB RAMP
I-35 NB RAMP
I-35 SB RAMP
I-35 NB RAMP